

MICROFILMED

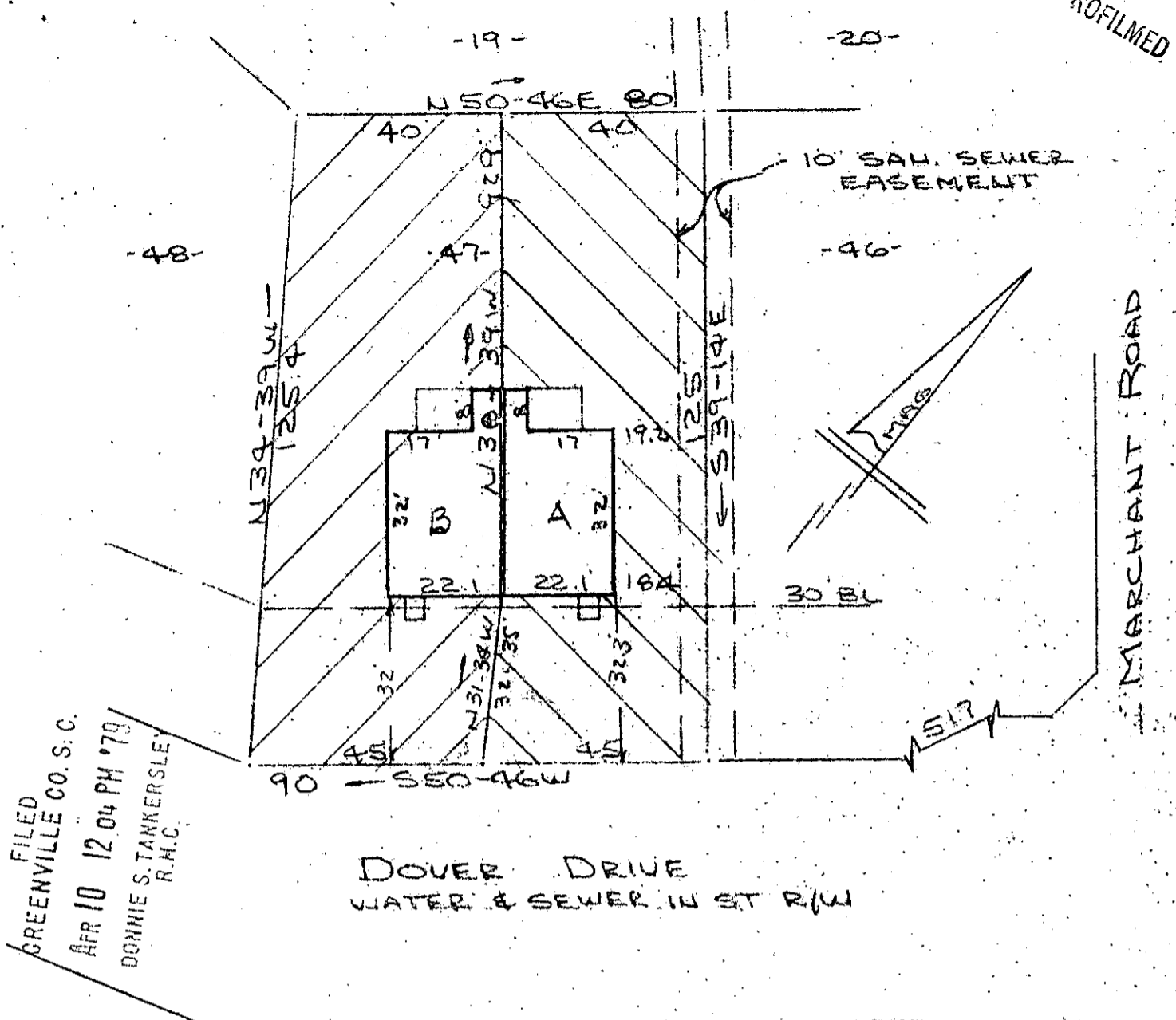

FILED
 GREENVILLE CO. S. C.
 APR 10 12 04 PM '79
 DONNIE S. TANKERSLEY
 R.M.C.

DOVER DRIVE
 WATER & SEWER IN ST R/W

LEGEND:
 BOUNDARY OF UNIT ———
 LIMITED COMMON ELEMENTS

PLOT PLAN
 HORIZONTAL PROPERTY REGIMES
 DOVER TOWNHOUSES - PORTION NO 47
 NEAR GREENVILLE, S.C.
 SCALE: 1" = 30' 4 APRIL 1979

This is to certify that on the 4th day of April, 1979, I surveyed the property shown on this plat, being known as lot 47 on plat of CAMBRIDGE PARK and recorded in the RMC Office Greenville County, S. C., in Plat Book "4 - R" at Page 11; and that the property lines, walls and buildings are as shown hereon, and that the walls and buildings located on said lot do not encroach or project on adjacent street or property, and that no adjacent walls or buildings encroach or project on said premises, and no power lines cross this property except as shown hereon.

Exhibit A

R. B. Bruce, RLS #19528

APR 10 1979
 7-D-42 ✓ 29357
 CAROLINA SURVEYING CO.
 112 Manly St.
 Greenville, S. C.

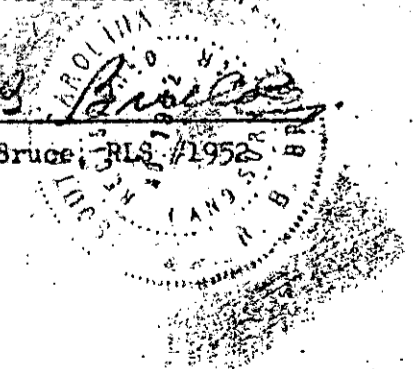

68 35 00 10E 1.00 M 68 35 00 10E 1.00 M